

TREE TYPE		TREE TABLE		NORTHING	EASTING
TREE ID	TREE TRUNK DIAMETER (IN INCHES)	TREE HEIGHT (IN FEET)	PALM		
400	P225-12000016 01/21/2026	12		709849	951693
401	16" TREE			709847	951694
402	17" TREE			709848	951709
403	10" TREE			709848	951724
404	9" TREE	0		709841	951704
405	8" TREE			709823	951731
406	7" TREE			709837	951717
407	8" TREE	0		709832	951714
408	12" TREE			709837	951697
409	13" TREE			709822	951698
410	3" TREE			709828	951706
411	12" TREE			709810	951730
412	17" TREE			709813	951696
413	12" TREE			709817	951694
414	9" TREE			709809	951699
415	11" TREE			709809	951701
416	23" TREE			709795	951705
417	18" TREE			709855	951846
418	11" TREE			709769	951782
419	18" PALM	28		709770	951777
420	12" PALM	27		709768	951774
421	11" PALM			709827	951803
422	7" TREE			709816	951797
423	10" PALM	23		709766	951750
424	12" PALM	32		709765	951740
425	10" PALM	24		709764	951716
426	4" TREE			709767	951687
427	8" PALM	34		709732	951691
428	7" PALM	24		709712	951692

TREE TABLE				
TREE ID	TREE TYPE WITH TRUNK DIAMETER (N INCHES)	PALM TREE HEIGHT (N FEET)	NORTHING	EASTING
429	8" PALM	30	709694	951693
430	20" PALM	21	709542	951696
431	11" PALM	33	709599	951767
432	11" PALM	33	709600	951786
433	5" MT PALM	15	709600	951831
434	21" PALM	40	709603	951868
435	5" MT PALM	14	709548	951880
436	5" TREE		709549	951912
437	8" MT TREE		709548	951928
438	5" MT TREE		709552	951930
439	9" PALM	24	709547	951948
440	9" PALM	26	709548	951958
441	8" PALM	36	709559	951966
442	8" PALM	26	709575	951966
443	9" PALM	27	709611	951965
444	5" MT PALM	14	709661	951782
445	7" PALM	17	709661	951791
446	5" PALM	13	709657	951797
447	5" MT PALM	10	709657	951804
448	5" MT PALM	13	709657	951813
449	10" PALM	34	709712	951870
450	12" PALM	33	709712	951888
451	12" PALM	39	709712	951906
452	8" TREE		709713	951941
453	5" PALM	12	709741	951950
454	11" PALM	32	709765	951956
455	9" PALM	33	709766	951959
456	11" PALM	20	709767	951966
457	15" PALM	24	709770	951965

TREE TABLE				
TREE ID	TREE TYPE WITH DBH (IN INCHES)	PALM TREE HEIGHT (IN FEET)	NORTHING	EASTING
458	13" PALM	6	709766	952013
459	14" PALM	23	709761	952013
460	6" MT PALM	18	709730	952038
461	7" MT PALM	18	709729	952030
462	7" MT PALM	23	709705	951981
463	5" TREE		709708	951985
464	8" PALM	8	709704	951985
465	8" PALM	17	709693	952009
466	6" MT PALM	19	709671	952004
467	6" MT PALM	16	709648	952016
468	6" TREE	28	709596	952008
469	13" TREE		709583	952010
470	4" PALM	28	709700	952087
471	15" TREE		709730	952072
472	6" PALM	15	709720	952105
473	6" PALM	16	709719	952121
474	7" PALM	33	709699	952143
475	6" PALM	15	709706	952146
476	21" TREE		709758	952115
477	7" MT TREE		709773	952085
478	5" MT PALM	10	709774	952155
479	5" MT PALM	11	709775	952180
480	5" PALM	9	709776	952192
481	TREE		709775	952204
482	5" MT PALM	6	709694	952166
483	5" MT PALM	6	709694	952189
484	6" MT PALM	18	709678	952202

PARKING SPACE COUNT	
REGULAR	82
HANDICAP	7
TOTAL	89

**SCHEDULE B-SECTION II EXCEPTIONS**

1. ANY DEFECT, LIEN, ENCUMBRANCE, ADVERSE CLAIM, OR OTHER MATTER THAT APPEARS FOR THE FIRST TIME IN THE PUBLIC RECORDS OR IS CREATED, ATTACHES, OR IS DISCLOSED BETWEEN THE COMMITMENT DATE AND THE DATE ON WHICH ALL OF THE SCHEDULE B, PART I—REQUIREMENTS ARE MET. [NOT A SURVEY ITEM]
2. GENERAL OR SPECIAL TAXES AND ASSESSMENTS REQUIRED TO BE PAID IN THE YEAR 2024 AND SUBSEQUENT YEARS. [NOT A SURVEY ITEM]
3. a. RIGHTS OR CLAIMS OF PARTIES IN POSSESSION NOT RECORDED IN THE PUBLIC RECORDS. [NOT A SURVEY ITEM]  
c. ANY ENCROACHMENT, ENCUMBRANCE, VIOLATION, VARIATION, OR ADVERSE CIRCUMSTANCE THAT WOULD BE DISCLOSED BY AN INSPECTION OR AN ACCURATE AND COMPLETE LAND SURVEY OF THE LAND AND INSPECTION OF THE LAND. [NOT A SURVEY ITEM]
4. d. EASEMENTS OR CLAIMS OF EASEMENTS NOT RECORDED IN THE PUBLIC RECORDS. [NOT A SURVEY ITEM]
5. e. ANY LIEN, OR RIGHT TO A LIEN, FOR SERVICES, LABOR OR MATERIAL FURNISHED, IMPOSED BY LAW AND NOT RECORDED IN THE PUBLIC RECORDS. [NOT A SURVEY ITEM]
6. 3. ANY OWNER'S POLICY ISSUED PURSUANT HERETO WILL CONTAIN UNDER SCHEDULE B THE FOLLOWING EXCEPTION: ANY ADVERSE OWNERSHIP CLAIM BY THE STATE OF FLORIDA BY RIGHT OF SOVEREIGNTY TO ANY PORTION OF THE LAND INSURED HEREUNDER, INCLUDING SUBMERGED, FILLED AND ARTIFICIALLY EXPOSED LANDS, AND LANDS ACCRETED TO SUCH LANDS. [NOT A SURVEY ITEM]
7. 4. ANY LIEN PROVIDED BY COUNTY ORDINANCE OR BY CHAPTER 159, F.S., IN FAVOR OF ANY CITY, TOWN, VILLAGE OR PORT AUTHORITY, FOR UNPAID SERVICE CHARGES FOR SERVICES BY ANY WATER SYSTEMS, SEWER SYSTEMS OR GAS SYSTEMS SERVING THE LAND DESCRIBED HEREIN; AND ANY LIEN FOR WASTE FEES IN FAVOR OF ANY COUNTY OR MUNICIPALITY. [NOT A SURVEY ITEM]
8. 5. THE LEASES OF THE LESSEES UNDER UNRECORDED LEASES. [NOT A SURVEY ITEM]
9. 6. FOR INFORMATIONAL PURPOSES ONLY: ACCESS TO PARCEL(S) 2 AND 3 IS LIMITED TO THAT PROVIDED THROUGH COMMON OWNERSHIP WITH ANOTHER INSURED PARCEL AND MAY NOT BE INSURED SEPARATELY FROM THE OTHER INSURED PARCELS WITHOUT A SPECIFIC EXCEPTION FOR LACK OF ACCESS. [NOT A SURVEY ITEM]

### LEGEND

C/C = AIR CONDITIONER  
C.O. = CLEANOUT  
C.F. = CHAIN LINK FENCE  
CONC. = CONCRETE  
COV. = COVERED  
ELEC. = ELECTRICAL  
ELEV. = ELEVATION  
EQUIP. = EQUIPMENT  
F.P.L. = FLORIDA POWER & LIGHT  
FIN. = FINISHED  
FLR. = FLOOR  
I.R.C. = IRON ROD & CAP  
INV. = INVERT  
IRR. = IRRIGATION  
O.R.B. = OFFICIAL RECORD BOOK (BROWARD COUNTY, FLORIDA)  
P.B. = PLAT BOOK (BROWARD COUNTY, FLORIDA)  
P.O.B. = POINT OF BEGINNING  
P.O.C. = POINT OF COMMENCEMENT  
PG. = PAGE  
P.R.M. = PERMANENT REFERENCE MONUMENT  
R/W = RIGHT-OF-WAY  
TYP. = TYPICAL  
(C/M) = CALCULATED/MEASURED  
(D) = DEED  
★ = LIGHT POLE  
⦿ = FIRE HYDRANT  
⦶ = CATCH BASIN  
⦶ = WATER VALVE  
⦶ = SET 5/8" IR/CAP LB 3591  
⦶ = SANITARY MANHOLE  
⦶ = DRAINAGE MANHOLE  
⦶ = WOOD POWER POLE (UNLESS NOTED)  
C = CENTER LINE  
— = EXISTING ELEVATION  
T = TRAFFIC SIGN  
— = ELECTRICAL WIRING OVERHEAD  
— = ANCHOR  
⦶ = WATER METER  
⦶ = RR  
⦶ = GROUND LIGHT  
⦶ = ELECTRIC HAND HOLE  
⦶ = IRRIGATION CONTROL VALVE  
⦶ = CONCRETE POWER POLE  
⦶ = FIRE DEPARTMENT CONNECTION

**GRAPHIC SCALE**

( IN FEET )  
1 INCH = 30 FT.

120  
60  
30  
15

## NOTES

3. THIS SURVEY OR REPRODUCTIONS THEREOF ARE NOT VALID WITHOUT THE SIGNATURE AND THE ORIGINAL SEAL, OR THE AUTHENTICATED ELECTRONIC SIGNATURE AND SEAL OF A FLORIDA LICENSED PROFESSIONAL SURVEYOR AND MAPS.
4. SURVEY MAP OR THE COPIES THEREOF ARE NOT VALID WITHOUT THE SIGNATURE AND THE ORIGINAL SEAL OF A FLORIDA LICENSED PROFESSIONAL LAND SURVEYOR.
5. ELEVATION SHOWN HEREON ARE RELATIVE TO THE NORTH AMERICAN VERTICAL DATUM OF 1988 (NAVD88).
6. LANDS SHOWN HEREON WERE ABSTRACTED BY OLD REPUBLIC TITLE INSURANCE COMPANY, FILE NUMBER: 1578325, EFFECTIVE DATE: OCTOBER 18, 2024 AT 11:00PM. SCHEDULE B-SECTION II EXCEPTIONS WERE REVIEWED BY THIS OFFICE AND FOUND NO INSTRUMENTS OF RECORD OR EXCEPTIONS THAT ARE SURVEY ITEMS.
7. BEARINGS SHOWN HEREON ARE RELATIVE TO A GRID BEARING OF S06°51'10"W ALONG ALONG THE BASELINE OF STATE ROAD NO.5(U.S./FEDERAL HIGHWAY) IN F.D.O.T. RIGHT OF WAY MAP SECTION 86020-2526, RELATIVE TO THE FLORIDA STATE PLANE COORDINATE SYSTEM, EAST ZONE, NORTH AMERICAN DATUM OF 1983 (1990 ADJUSTMENT) AND BASED ON FIELD MEASUREMENTS. BEARINGS ANNOTATED WITH (D.L.) REFER TO RECORD PLAT BEARINGS. THE ROTATION FROM GRID TO RECORD PLAT BEARINGS IS CLOCKWISE 07°24'20".
8. COORDINATES SHOWN HEREON ARE RELATIVE TO THE FLORIDA STATE PLANE COORDINATE SYSTEM, EAST ZONE, NORTH AMERICAN DATUM OF 1983 (1990 ADJUSTMENT), AS DETERMINED BY THE PALM BEACH COUNTY SURVEY DEPARTMENT.
9. THE "DESCRIPTION" SHOWN HEREON IS IN ACCORD WITH THE DESCRIPTION PROVIDED BY THE CLIENT.
10. UNDERGROUND FOUNDATIONS WERE NOT LOCATED.
11. ADDITIONS OR DELETIONS TO SURVEY MAPS BY OTHER THAN THE SIGNING PARTY OR PARTIES IS PROHIBITED WITHOUT WRITTEN CONSENT OF THE SIGNING PARTY OR PARTIES.
12. FLU. ZONE "X": COMMUNITY PANEL NO. 12011C0186g, DATE: 7/31/2024
13. BENCHMARK ORIGIN DESCRIPTION: BROWARD COUNTY BENCHMARK # 2973. ELEVATION = 8.44'
14. THIS SURVEY CANNOT BE TRANSFERRED OR ASSIGNED WITHOUT THE SPECIFIC WRITTEN PERMISSION OF CAULFIELD & WHEELER, INC. THIS SURVEY IS NOT TRANSFERABLE BY OWNER. AFFIDAVIT OF SURVEY OR SIMILAR INSTRUMENT.
15. THE "STITCH" SHOWN HEREON DOES NOT NECESSARILY CONTAIN ALL OF THE INFORMATION OBTAINED OR DEVELOPED BY THE UNDERSIGNED SURVEYOR IN HIS FIELD WORK, OFFICE WORK OR RESEARCH.
16. REVISIONS SHOWN HEREON DO NOT REPRESENT A "SURVEY UPDATE" UNLESS OTHERWISE NOTED.
17. ALL CHANGES WITHIN THE REVISIONS BLOCK HEREON ARE FOR INTEROFFICE FILING USE ONLY AND IN NO WAY AFFECT THE DATE OF THE FIELD SURVEY STATED HEREIN.
18. IT IS A VIOLATION OF RULE 5J-17 OF THE FLORIDA ADMINISTRATIVE CODE TO ALTER THIS SURVEY WITHOUT THE EXPRESS PRIOR WRITTEN CONSENT OF THE SURVEYOR. ADDITIONS OR DELETIONS MADE TO THE FACE OF THIS SURVEY WILL MAKE THIS SURVEY INVALID.
19. THE OWNERSHIP OF FENCES, PERIMETER WALLS AND/OR HEDGES SHOWN HEREON ARE NOT KNOWN AND THUS ARE NOT LISTED AS ENCROACHMENTS. FENCES, HEDGES AND/OR PERIMETER WALLS ARE SHOWN IN THEIR RELATIVE POSITION TO THE BOUNDARY.
20. AT THE TIME OF THIS SURVEY THERE WAS NO OBSERVABLE SURFACE EVIDENCE OF EARTH MOVING WORK OR BUILDING CONSTRUCTION.
21. AT THE TIME OF THE SURVEY THERE WAS NO EVIDENCE OF PROPOSED CHANGES IN STREET RIGHT-OF-WAY LINES OR EVIDENCE OF RECENT STREET OR SIDEWALK CONSTRUCTION OR REPAIRS.
22. THE PROPERTY LIES BETWEEN ADJACENT, CONTIGUOUS, HAVING NO HATUS, GAP OR GORE.
23. PROPERTY ADDRESS: 4211 N. FEDERAL HIGHWAY, CITY OF POMPANO BEACH, BROWARD COUNTY, FLORIDA 33064

**DESCRIPTION**  
(INSTRUMENT# 1)

PARCEL 1:

PARCEL II

PARCEL II

THAT PORTION OF THE NORTH 100.00 FEET OF THE SOUTH 330.00 FEET OF THE EAST 3/4 OF THE SOUTH 1/2 OF THE SE 1/4 OF THE NW 1/4 OF SECTION 18, TOWNSHIP 48 SOUTH, RANGE 43 EAST, LYING WEST OF THE RIGHT-OF-WAY OF THE FEDERAL HIGHWAY, DESCRIBED AS FOLLOWS: COMMENCE AT THE SW CORNER OF THE E 1/2 OF THE SW 1/4 OF THE SE 1/4 OF THE NW 1/4 1/4 OF SAID SECTION 18; THENCE NORTH 0°38'00" WEST A DISTANCE OF 230.00 FEET TO THE POINT OF BEGINNING; THENCE NORTH 0°13'30" WEST A DISTANCE OF 100.00 FEET; THENCE NORTH 89° 18'30" EAST A DISTANCE OF 165.98 FEET, THENCE FOR A LINE OF DIVISION AS NOW ESTABLISHED SOUTH 0°11'38" EAST A DISTANCE OF 100.00 FEET; THENCE SOUTH 89°18'30" WEST A DISTANCE OF 165.21 FEET TO THE POINT OF BEGINNING.

SAID LANDS SITUATE IN THE CITY OF POMPANO, BROWARD COUNTY, FLORIDA AND CONTAINING 118,416 (2.718 ACRES), MORE OR LESS.

ATLA CERTIFICATION 2021

THIS IS TO CERTIFY THAT THIS MAP OR PLAT AND THE SURVEY ON WHICH IT IS BASED WERE MADE IN ACCORDANCE WITH THE 2021 MINIMUM STANDARD DETAIL REQUIREMENTS FOR ALTA/NSPS LAND TITLE SURVEYS, JOINTLY ESTABLISHED AND ADOPTED BY ALTA AND NSPS, AND INCLUDES ITEMS 1, 2, 3, 4, 5, 7(a), 7(b), 7(c), 8, 9, 11(OBSERVED EVIDENCE) AND 13 OF TABLE A THEREOF.

THE FIELDWORK WAS COMPLETED ON 12/3/2024  
DATE OF PLAT OR MAP: 12/26/24

DATE OF PLAT OR MAP: 12/26/24

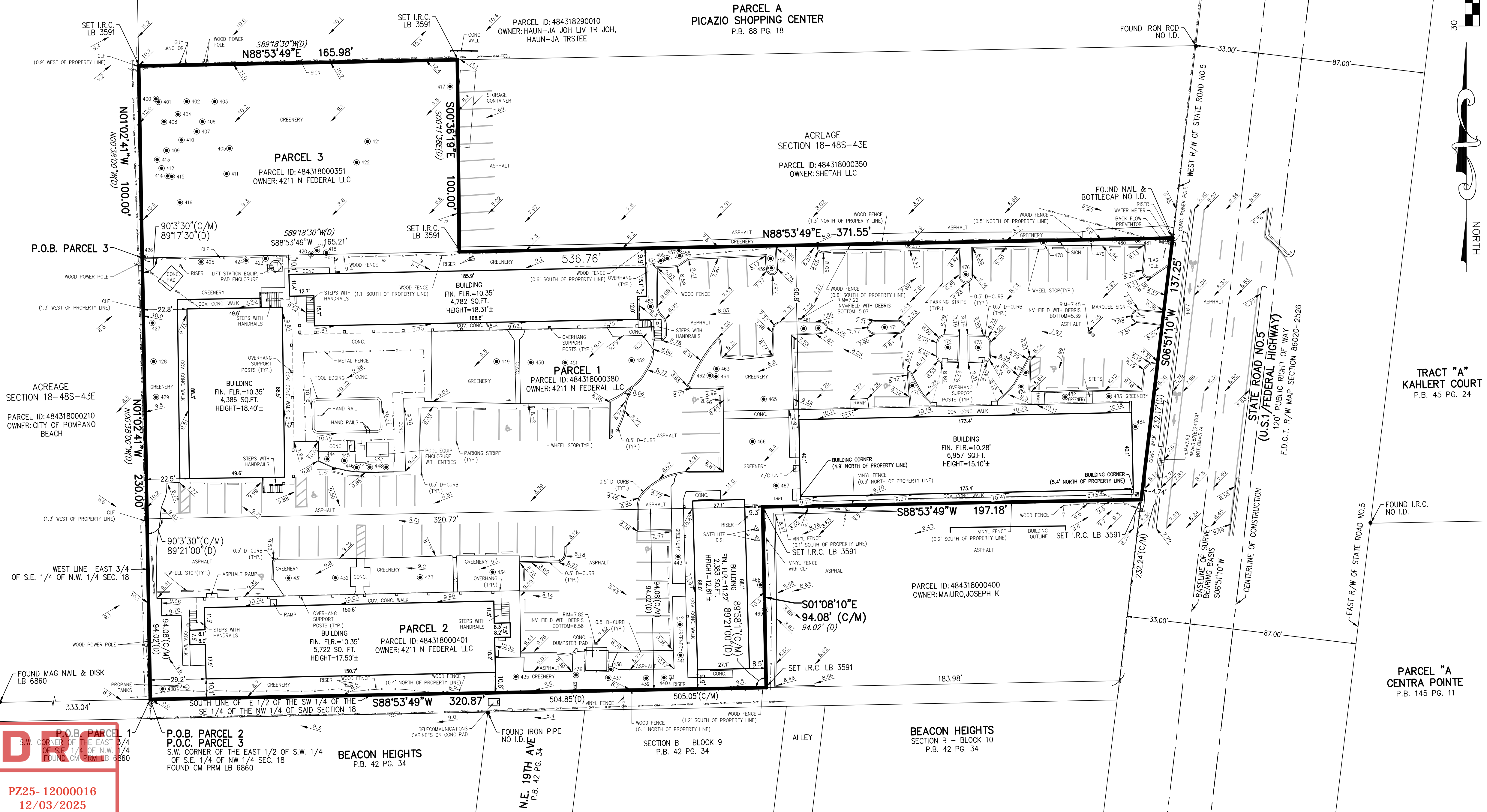
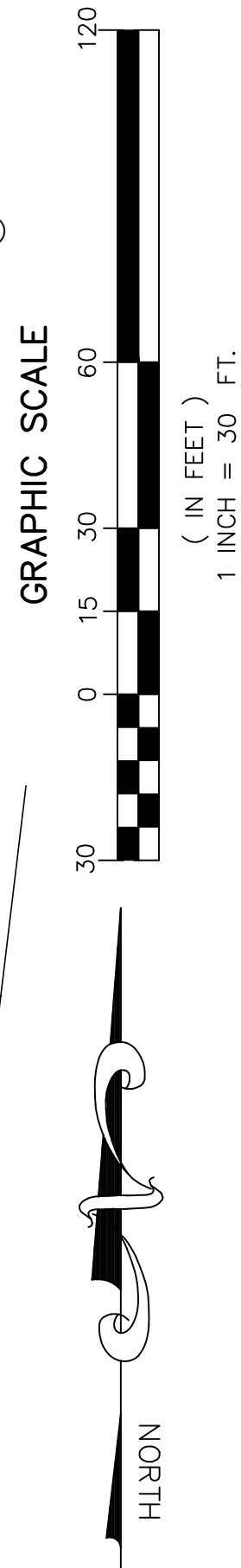
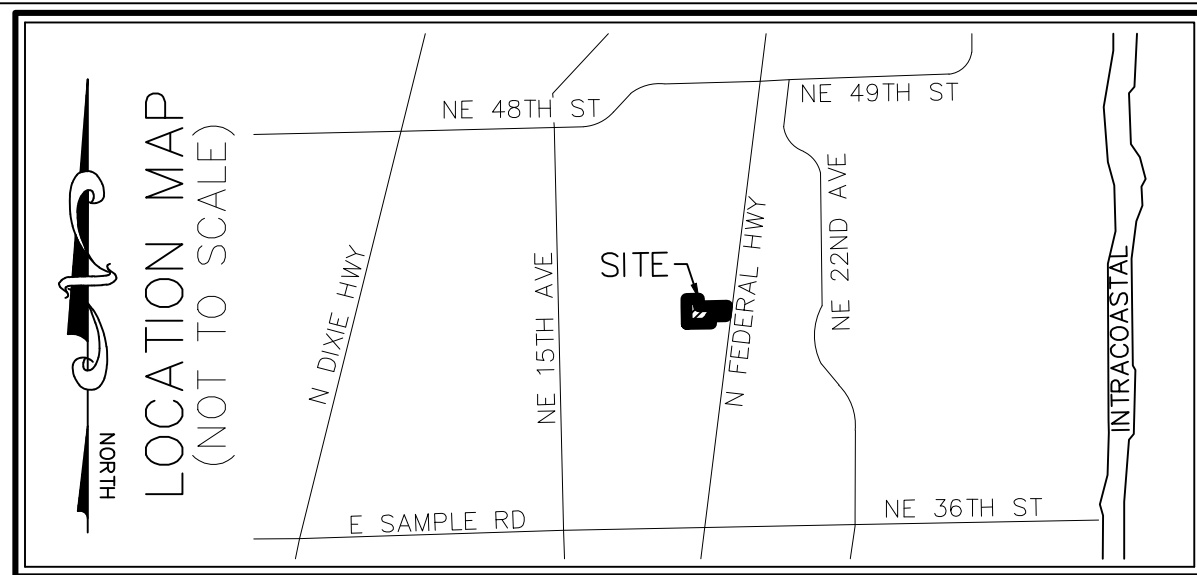
[illegible]

**FIELD & WHEELER, INC.**  
CIVIL ENGINEERING  
LANDSCAPE ARCHITECTURE - SURVEYING  
7900 GLADES ROAD - SUITE 100  
BOCA RATON, FLORIDA 33434  
PHONE (561)-392-1911 / FAX (561)-750-1452

4211 N. FEDERAL HIGHWAY  
ALTA/NSPS LAND TITLE SURVEY

DATE	12/06/24
DRAWN BY	SF
F.B./ PG.	HDS
SCALE	SHOWN

DAVID P. LINDLEY  
REGISTERED LAND  
SURVEYOR NO. 5005  
STATE OF FLORIDA  
L.B. 3591

JOB # 11146
SHT.NO. 1
OF 2 SHEETS

**P.O.B. PARCEL 1**  
S.W. CORNER OF THE EAST 3/4  
OF S.E. 1/4 OF N.W. 1/4  
FOUND. CM PRM LB 6860

**PZ25- 12000016**  
**12/03/2025**